PROGRAMME

W. 1937

GAIETY THEATRE DUBLIN

H B CREAM ICES

COMPLETE THE EVENING WITH H.B." CREAM ICES

ON SALE HERE

BREAD

Eat the Best

Made by

JOHNSTON, MOONEY & O'BRIEN LTD.

BALLSBRIDGE BAKERY & BRANCHES.

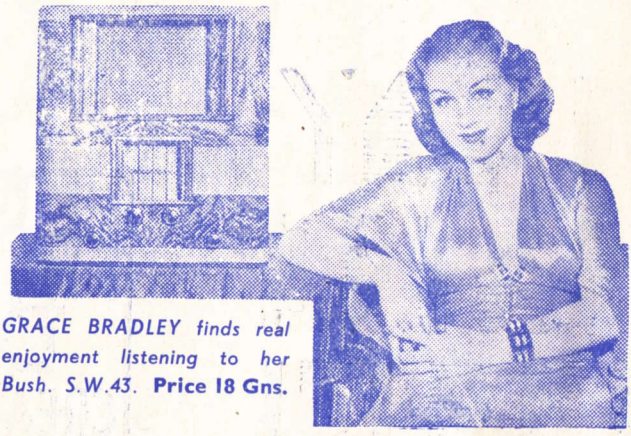

GRACE BRADLEY finds real enjoyment listening to her Bush. S.W.43. **Price 18 Gns.**

To-night and Every Night . . .

in the comfort of your own home, in your favourite chair, you can have your pick of

THE WORLD'S BEST PROGRAMMES

with

BUSH RADIO

(A GAUMONT-BRITISH PRODUCT)

" There's nothing you can beat about the Bush "

BUSH

THE SYMBOL OF RELIABLE RADIO

I.F.S. Importers: R. MARKS, LTD., 27 Upper Liffey St., Dublin

E. DI MASCIO
Proprietor

The most Up-to-date
Fried Fish Restaurant
in the City

95 Marlborough Street
DUBLIN

FRUIT and FLOWERS

McGIVERN'S
Established 1884

New Branch now open
near this Theatre at . .

Johnston's Court, Grafton Street
HENRY ST. and CAPEL ST

GING'S THEATRICAL
COSTUMIERS
3 Dame Street, DUBLIN
Phone: 51407

Fancy Dresses, Wigs, Grease Paints, Carnival Novelties, etc.
Gents' Dress Wear

Contractors by appointment to the leading Dublin Theatres and the Dublin Operatic Society

O'NEILL & DWYER
Grocers & Provision Merchants
CHEESE A SPECIALITY
Direct Importers of Gorgonzola, Camembert, Roquefort, etc.
4 LOWER BAGGOT ST.
Established for the sale of best goods only

TRAVEL GOODS
OF QUALITY
. . at . .
HELY'S
26/28 Dame St., Dublin

Make a Note
of it!

XMAS PRESENTS at
S. J. GEARY'S
1 ST. STEPHEN'S GREEN
(Top of Grafton St.)

For Brock's Firework's, Meccano and Hornby Trains, Tricycles and Bicycles to suit all ages—Prices to suit all Pockets

Gaiety Theatre

Telegrams: "Gaiety, Dublin." **Telephone 21404**

Proprietors.....THE GAIETY THEATRE, DUBLIN, Ltd.
Resident Manager.....R. F. McCARTAN
Musical Director.....ERNEST BROADHURST

WEEK COMMENCING MON., 29th NOV.

THE DUBLIN OPERATIC SOCIETY

HAVE PLEASURE IN PRESENTING ON

WEDNESDAY AND FRIDAY AT 8

THEIR FIRST BALLET

"FANTASY"

A BALLET IN ONE ACT

Music by Wolfgang Amadeus Mozart.
Choreography by **Miss Sara Payne.**
Costumes by Miss Ruth Stephens.

SYNOPSIS OF STORY

Mara has lost her lover, Hans, through the enchantments of the wicked Fairy, Nightshade. She seeks for him in vain, but at last succeeds in finding him, and with her kiss frees him from the spell.

We are indebted to **Miss Eveline Burchill,** whose principal pupils are appearing: Miss Doreen Cuthbert, M.R.A.D., Principal of the Doreen Cuthbert Academy; and Miss Thelma Murphy, M.R.A.D., Principal of the School of Dancing, Monkstown.

This Theatre is Disinfected throughout with Jeyes Fluid.

You cannot eat a better sweet
Lemon's
ARCTIC
MINTS
4½D. PER QTR.

Obtainable from all Good Confectioners

MECCANO
HORNBY TRAINS
DINKY TOYS
TRICKS & JOKES
FIREWORKS
CATALOGUES FREE
HELY'S
DAME ST., DUBLIN

COSTUMIER :: FURRIER
S. FRANCIS
(FRENCH TAILOR)
Late of Maison Bernard, Paris
Great Selection of
Irish and English Materials
111 STEPHEN'S GREEN, W.
(Continuation of Grafton St.)

···THE BEST THE COUNTRY PRODUCES···

TYLERS RELYT SHOES

85-86 Grafton St. 25 Henry St. 29 North Earl St. 7&26 Sth. Gt. Georges St.

« DAI

Self-Raisin

Ideal for Cak

Gaiety Theatre

WEDNESDAY AND FRIDAY AT 8

"FANTASY"

A BALLET IN ONE ACT

Dramatis Personae:

Mara.....**Miss Thelma Murphy**

Hans.....Mr. Gerald O'Hagan

The Fairy Nightshade.....**Miss Doreen Cuthbert**

A Party of Skaters—The Misses M. Sheridan, V. Traynor, B. Fagan, P. Keogh, J. McSwiggan, P. Walsh ; Messrs. D. B. Kelly and J. Dalton.

Olga (the Hostess).....Miss Nancy Nolan

Corps de Ballet—The Misses Leslie Smith, Helen Broughal, Ursula Devitt, Maura Bradner, Dicti Ruddock, Rosemary Mitchell, Patricia O'Hagan.

Leader.....**Miss Christine Kane**

Guest Conductor—**Mr. Arthur Hammond.**

Telephone

PRESCO

for all classes of D

Ride a Bike
Ride a Good One
Ride a Famous
"RUDGE"

10/-
Secures any Model

HANAN'S
126 St. Stephen's Green
DUBLIN

INDIGESTION
QUICKLY
"Bismuth D
"PHŒNIX BRAND"
HAMILTON L
C
5 LOWER O'CONN

EST 1826
TRADE MARK

SILVER SPRINGS SPORTS HOTEL
. for .
A Day, A Week, or a Week-end

Fishing, Shooting, Golf, Swimming
Cocktail Bar and Good Company

FULLY LICENSED Phone: GREYSTONES 110

★TWO WEL
STA
BAGOTS LIQ

SEAGERS' SP

NTY »
ng FLOUR
kes and Scones

FRANCES *for* SMART CLOTHES
Coats, Costumes, Two-Piece
Suits, Gowns, Furs, etc., etc.
DEFERRED TERMS ON A STRICTLY PRIVAT BASIS
Phone 21967
Frances
14 WICKLOW STREET
(Over Denson's)

43188-9
TTS, LTD.
yeing and Cleaning

WEDDING CAKES
at Popular Prices
CHRISTENING & BIRTHDAY CAKES
OUR WEEK-END CAKES ARE A REVELATION
★
TRY OUR SWEETS
EDWARDS
59 THOMAS STREET, 19 TALBOT STREET, DUBLIN

AND FLATULENCE
Y RELIEVED WITH
Dyspepsia Tablets"
PRICE 1/3 AND 2/6
LONG & CO., LTD.
CHEMISTS
NELL ST., DUBLIN and Branches

Gaiety Theatre

FOLLOWED BY

GAETANO DONIZETTI'S

"THE DAUGHTER OF THE REGIMENT"

Dramatis Personae:

Maria (a Vivandiere)...Guest Artist, **Miss NORA GRUHN**
Sulpice (Sergant of French Grenadiers)—
Guest Artist, **Mr. LESLIE JONES**
Tonio (a Tyrolese peasant)—
Guest Artist—**Mr. ERIC STARLING**
Marchesa di Berkenfeld.....Miss GERALDINE COSTIGAN
Ortensio (Steward to the Marchesa).....Mr. JOHN LYNSKEY
Corporal.....Mr. KEVIN O'GORMAN
A Peasant.....Mr. C. BYRON
A Notary.....Mr. T. P. O'BRIEN
Duchesse de Krakentorp.....Miss FRANKLYN SAYERS

Conductor—Mr. Arthur Hammond.

Soldiers, Peasants, Friends of the Marchesa, etc.
First produced: Opera Comique, 11th Feb., 1840.
Libretto by Saint Georges et Bayard.

LL-KNOWN ★
ARS
QUEUR
WHISKY
PECIAL
DRY GIN

ACT 1.....
buy a box of
JACOB'S chocolates
from the attendant.
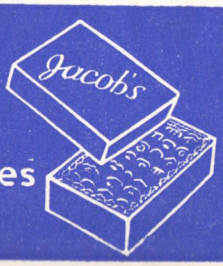

Telephone : 43156 [2 lines] 'Grams, "Dunne, Dublin"

DUNN'S

Fish • Poultry • Game

D'OLIER ST.

Established 1832 QUALITY DEPENDABLE

Pipes Cigarettes

MOTYER

Tobaccos and Smokers Requisites a Speciality

GRAFTON STREET

Gaiety Theatre

WEDNESDAY & FRIDAY EVENINGS

GAETANO DONIZETTI'S

"THE DAUGHTER OF THE REGIMENT"

SYNOPSIS OF SCENERY

Act 1...A Passage in the Tyrolese Mountains

Act 2.....In the Castle of the Marchesa di Berkenfeld.

Period Napoleonic

Guest Conductors.....**Mr. ARTHUR HAMMOND** and **Dr. VINCENT O'BRIEN**

Producer.....Mr. SYDNEY RUSSELL
Leader of Orchestra.....Miss TERRY O'CONNOR
Costumes by.....Messrs. GING'S, Dame St.
Ballet Dresses by.....Miss ROGERS, Gaiety Theatre
Wigs by.....Madame DRAGO
Patron.....COUNT JOHN McCORMACK
Hon. Secretary.....Miss CECILIA MacMENAMIN
Hon. Treasurer.....Miss CARMEL O'CALLAGHAN

For PICTURES . .

AND PICTURE FRAMING IN GOOD TASTE

★ *Victor Waddington Galleries*

28 SOUTH ANNE ST.
and at
19 NASSAU ST., DUBLIN

HELY'S

for

Badminton
Hockey
Football
Golf
AND ALL
Winter Sports and Games

Illustrated Catalogue Post Free

26-28 DAME ST., DUBLIN

EXCLUSIVE FURS AND FUR COATS

At Manufacturers' Price
And you Pay as you Wear at NO EXTRA COST

Wide range in Coats, Swaggers, Capes. Sables, Foxes and everything in Luxurious Fur Apparel

EASY PAYMENTS arranged to suit Customers' convenience :: No Embarassing Formalities

Send for Free Catalogue

KAREL 31 STH. ANNE ST., DUBLIN
(Off Grafton Street)
'Phone: 71988

"At the Corner of the Street"

D. RIVLIN
Tailor

All Clothes made to measure
Evening Clothes a Speciality

We can satisfy the most exacting Customer.

31 STH. KING ST.

Just Press the Button

NO MORE TWIDDLING
NO MORE FUMBLING
NO MORE STOOPING

Tune by an Electric Motor

MIDWEST

Range includes—
6 Valve All-wave, £12 . 12 . 0
7 Valve All-wave, £14 . 14 . 0
also 9, 12, 16, 18 and 20 Valve Consoles.

DAVIS & CO. 47 FLEET ST. DUBLIN
Sole I.F.S. Distributors

YOUR HOME IS YOUR CASTLE
Keep it cosy and warm—and protect your health with the perfect ventilation of a Coal Fire . . .
WE STOCK A WIDE RANGE OF COALS FOR ALL PURPOSES ★ PHONE: 43217
J. J. CARROLL & CO.
21 Pearse Street, Dublin
Importers of Coal for more than a Century

"NOUS AVONS CHANGÉ TOUT CELA"
—Moliere

THE MIRROR LAUNDRY

A Clean Shirt every day, once the privilege of the rich. The MIRROR Laundry have changed all that. They will wash your shirt for . . . *twopence* . . . by their
PRESS IRONED SERVICE
Other articles at corresponding reductions. The only condition: Parcel, 10 lbs. minimum weight

THE MIRROR LAUNDRY

MIRROR LAUNDRY LTD
DOLPHIN'S BARN - - TELEPHONE 51142

THE

D

DUBLIN'S

B

BEST

C

CONFECTIONERY

LIGHT LUNCHEONS
DAINTY TEAS

STEPHEN'S GREEN

Prompt and Courteous Service

Kennedy's Bread

Finest Quality Made

Purchasers are requested to see that the name "PETER KENNEDY" is stamped on each loat

Well Baked
Full Weight
Excellent Flavour

PRINTED AT EAST WALL, DUBLIN, BY HELY'S LIMITED